

ZAD MOULTAKA

ZARANI

Pour piano oud percussions et voix

ONOMA

ZAD MOULTAKA

ZARANI

Créé au Festival de Beiteddine

Juillet-2002

ONOMA

La ta'thoulih

Contralto

la ta'-thou-li - hi fa in - na'l a'th - la youw - li - 'ou - hou qad

Bandir

4

qoul - ti ha - qan wa la - kin lay - sa yas - ma - 'ou - hou

Perc.

7

la ta'-thou - li - hi fa in - na'l a'th - la youw - li - 'ou - hou qad

Perc.

10

qoul - ti ha - qan wa la - kin lay - sa yas - ma - 'ou - hou

Perc.

13

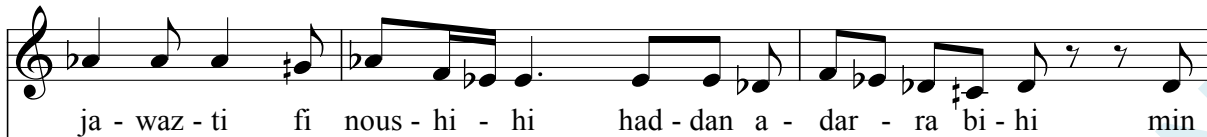

Perc.

16

Perc.

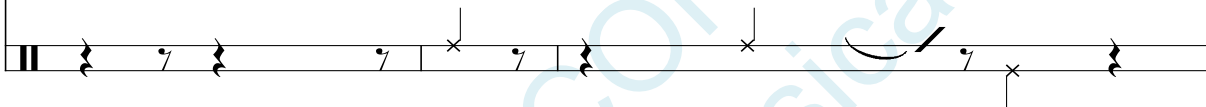

19

Perc.

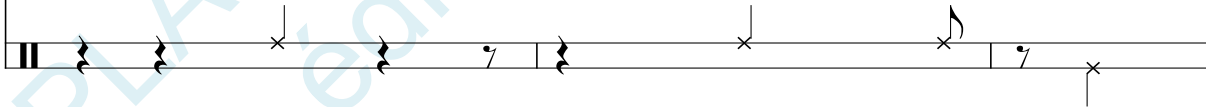

22

Perc.

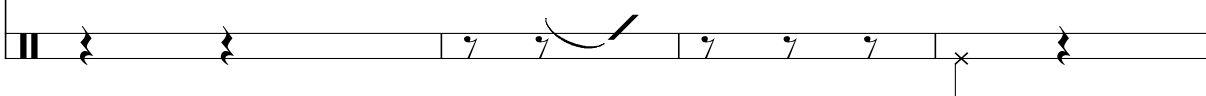

26

fi i i ta'' - ni - bi - hi ba - da -

Perc.

29

lan min 'oun - fi - hi fa - hou - wa moud - na a l'kal

Perc.

32

bi mou - ja - 'ou - hou qad ka - na moud - ta - li - 'an b'il kha - ta

Perc.

36

bi yah - mi - lou - hou fa dou - li - 'at bi khou - tou - bi'l

Perc.

39

bay - - ni yah - mi - lou - hou yak - fi - hi

Perc.

=

42

min law - 'a - til tach - ti - ti an - na la - hou mi -

Perc.

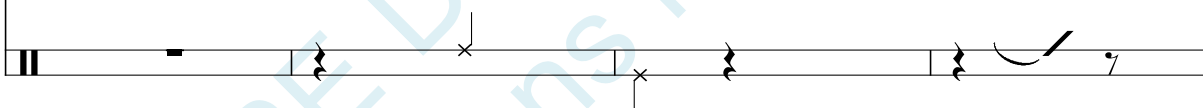

=

46

molto rit..

nan - na - wa koul - la yaw - min ma you - raw - wi - 'ou - hou

Perc.

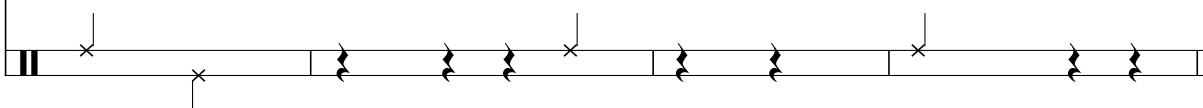

Ya hayat el rouh

à Michael LEMESRE

Voice

Lute

Percussion

Piano

f

remplir à la manière orientale

3

5

||

7

9

||

11

ya ha-ya - til rouh ya man bil ha - wa as - la

13

qal - bou sab - bin_gha - ba_ houz - nan_yab-ta- ghil was - la

=

15

min thy - a - bil fa - ti - nat_____

16

||

17

18

fa - ha ry - houl ar - - gi la -

=

19

- 'y - ba - til - 'a - - bi - tha - ti

20

min nou - ha wal mouh - gi

21

ya ha - ya - til rouh ya man bil ha - wa as - la

23

=

25

ya ——— moun - chi-dal al-han ya ——— mouf-ri-dan a - ghit ———

27

qad fa - hat il az - har min khad - di - kal na - di

||

29

ya moun - chidal al - han ya mouf - ri dan a - ghit

31

qad fa - hat il az - har min khad-di kal na - di

=

33

ya ha-ya - til rouh ya man bil ha - wa as - la

35

=

37

pp

39

||

40

41 *mf*

im - la li _____ laq - da - ha sir - fan _____

mf

© Onoma éditions musicales

==

43

_____ was - qi - ni - ha _____

© Onoma éditions musicales

44 *molto rit.....*

lil sa - bah

molto rit.....

=

46

sfz

ff étouffer les cordes avec le côté de la main

48

=

50

ya ha-ya - til rouh ya man bil ha - wa as - la

remplir à sa guise, jouer les parties à n'importe qu'elle octave mais toujours à l'unisson

52

qal - bou sab - bin_gha - ba_ houz - nan_yabta ghil was - la

=

54

min thy - a - bil fa - ti nat_ fa - ha ry - houl ar - gi

56

58

60 *f*

ya moun - chidal al - han ya mouf - ridan a - ghit

62

qad fa - hat il az - har min khad - di kal na - di

64

ya mouf-ri dan a - ghit

66

qad fa - hat il az - har min khad - di - kal na - di

68 *pp*

im - la li laq - da - ha sir - fan

pp

pp

70

was - qi - ni - ha

71

lil sa - bah

72

mf

im - la li laq - da - ha sir - fan

mf

mf

mf

74

was - qi - ni - ha

75

molto rit

molto rit

molto rit

lil sa - bah
